

Patient report

Bio-Rad DATE: 06/12/2019
D-10 TIME: 06:55 PM
S/N: #DJ4I016123 Software version: 4.20-2
Sample ID: 10486578
Injection date 06/12/2019 06:53 PM
Injection #: 47 Method: HbA1c
Rack #: --- Rack position: 3

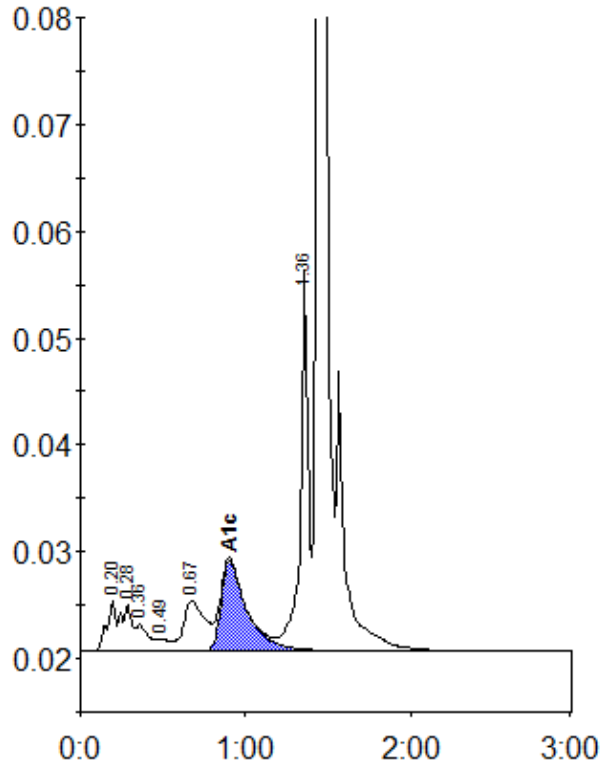

Peak table - ID: 10486578

Peak	R.time	Height	Area	Area %
A1a	0.20	4730	18028	1.2
A1b	0.28	4358	19967	1.3
Unknown	0.36	2455	12328	0.8
F	0.49	1060	5401	0.4
LA1c/CHb-1	0.67	4689	41922	2.7
A1c	0.90	8462	91582	8.2
P3	1.36	36080	118860	7.8
A0	1.44	427142	1217155	79.8
Total Area:		1525242		

Concentration:	%
A1c	8.2